

SKY OAKS FIELD STATION  
SDSU FOUNDATION  
San Diego, CA

Drawn By: \_\_\_\_\_ Checked By: \_\_\_\_\_  
No. \_\_\_\_\_ Date \_\_\_\_\_  
Issue Description \_\_\_\_\_

Stamp: \_\_\_\_\_  
RECORDED ARCHITECT  
LARRY R. SILVART  
No. C-7585  
2-09  
STATE OF CALIFORNIA

Date: 07/10/08  
Project No.: \_\_\_\_\_  
Sheet Titles: \_\_\_\_\_

Mechanical Floor Plan

Sheet No.: \_\_\_\_\_

M2

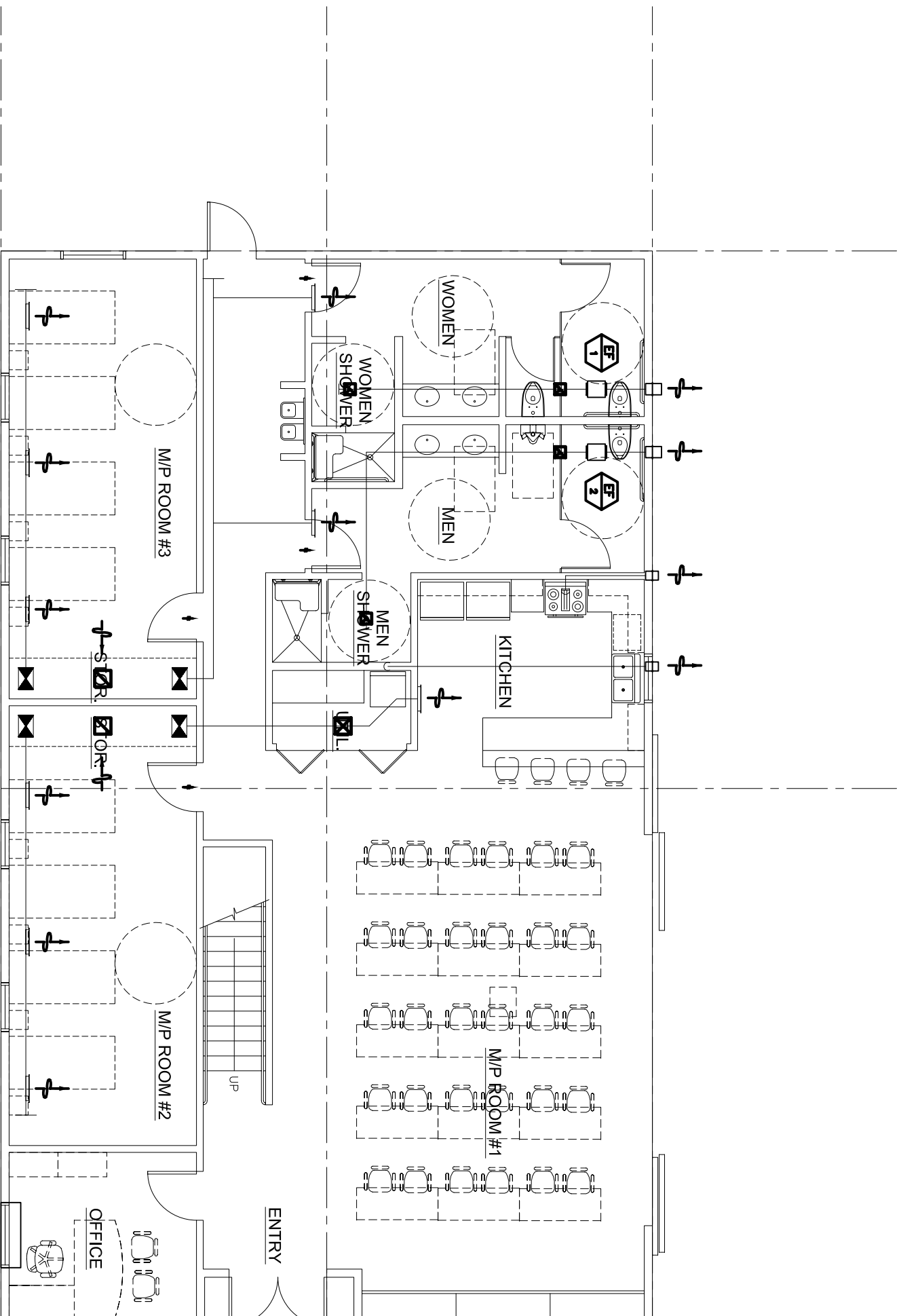

MECHANICAL FLOOR PLAN  
SCALE: 1/4" = 1'-0"

